

York County Shore

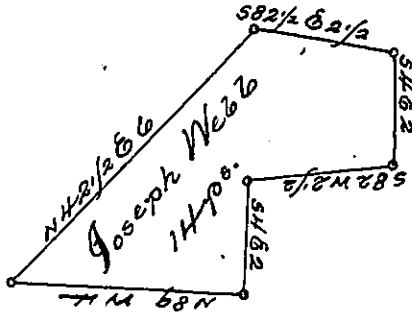

Lancaster County Shore

A Draught of Kettle Islands situate in Drumore Township Lancaster County near & below an Island applied for by Robert Lindsay known by the name of Pot Island, in Lancaster County. Containing fourteen perches Neat measur. Surveyed in pursuance of a Warrant dated the 21st day of October A.D. 1818 granted to Joseph Webb

To Jacob Spangler Esq  
Surveyor General

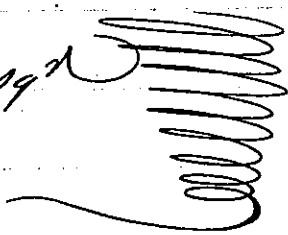

By Mr. Jacob Hishman D. J.

IN TESTIMONY that the above is a copy of the original remaining on file in the Department of Internal Affairs of Pennsylvania, made conformably to an Act of Assembly approved the 16th day of February, 1833, I have hereunto set my Hand and caused the Seal of said Department to be affixed at Harrisburg, this first day of August, 1899

*James W. Latta*  
Secretary of Internal Affairs.